

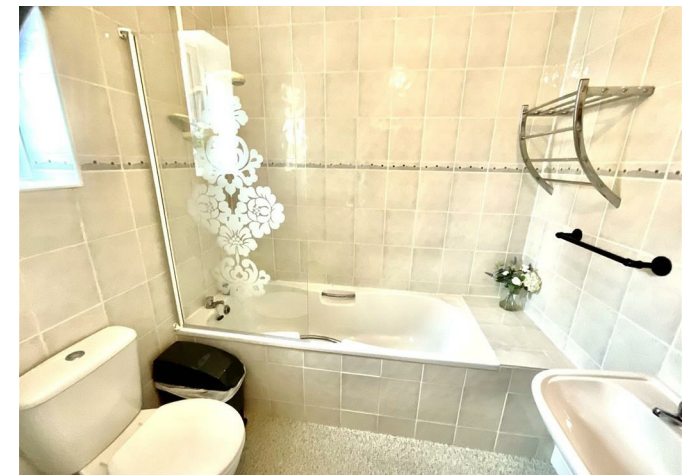

102 Tennyson Avenue, Scarborough YO12 7RE  
£700 (From) Per Calendar Month

**CPH**  
LETTINGS





## 102 Tennyson Avenue, Scarborough YO12 7RE

£700 (From) Per Calendar Month

- TWO BEDROOM FIRST FLOOR FLAT
- NEWLY RENOVATED
- UNFURNISHED
- SOUGHT AFTER LOCATION



## Description

CPH are delighted to offer to the rental market this Well located within proximity to PEASHOLM PARK and Scarborough's NORTH BAY is this TWO BEDROOM APARTMENT and is offered NEWLEY RENOVATED. The apartment is AVAILABLE NOW.

The apartment is accessed on the first floor and briefly comprises; entrance hall leading to a, light and airy lounge a separate kitchen which is fitted with a range of base and wall units. also a spacious three-piece white bathroom suite. Furthermore, lies a master bedroom and a further bedroom. This property is offered to the rental market unfurnished and is completed to a very good standard.

Situated on Tennyson Avenue this home offers excellent access to numerous amenities and attractions including convenience stores, Peasholm Park, Alpamare Water Park, Open Air Theatre and soon to be opening multi-plex cinema and a little further is Scarborough's North Bay and Town Centre promenade.

Internal viewing is highly recommended and can be arranged through our friendly and professional lettings team on 01723 352235 (Option 2) or via [www.cphproperty.co.uk](http://www.cphproperty.co.uk).

Lounge  
12'9" x 16'4"

Kitchen  
11'9" x 5'6"

Bathroom  
6'6" x 5'6"

Bedroom  
7'10" x 13'5"

Bedroom  
10'9" x 8'6"

Council Tax Band: A

Available: 2nd September 2024



Application for tenancy

A tenancy application form is available at our Saint Thomas Street office. In addition, proof of identity in the form of a driving license and passport, together with three month's bank statements and proof of earnings are required. Referencing is undertaken by Goodlord (Referencing Agency) on the house of CPH property services which will include a credit check, Landlord and employers reference, together with verification of earnings. A Holding Deposit equivalent to one week's rent will be required upon application. The application will not be processed until a holding deposit has been received. A six/ twelve month Shorthold Tenancy is available, this being subject to the receipt of satisfactory references and the Landlords final consent.

Tenants responsibilities and conditions of tenancy

The successful applicant(s) will be in full time employment or in receipt of a suitable pension. The tenant(s) will be responsible for any fixtures and furnishings provided by the landlord (fair wear and tear excepted); for the payment of Council Tax, services and other outgoings unless otherwise stated. An inventory will be prepared as to those items being provided by the landlord and to the general condition. Photographic evidence will also be taken at the commencement of the tenancy. No redecoration of the property is to be undertaken without the landlord's prior approval, and the tenancy is subject to a no smoking policy. Gardens are the responsibility of the tenant(s).

Rent and bond requirements

If offered a tenancy, a bond equivalent to five weeks rental will be required, together with one month's rent in advance. This payment to be made in the form of either a banker's draft, or direct to the Letting Agents client's bank account (at least two days prior to the tenancy start date). These details to be provided at the time of confirming the tenancy. If CPH Property Services are under instruction from their Landlord Client to register and hold the bond received, this will be registered with the Tenancy Deposit Scheme (TDS) and a Certificate of Registration provided within 30 days of receipt of payment.

Insurance

CPH Property Services work in partnership with Let Alliance who will provide you with a no obligation quote for tenant liability insurance upon completion of your reference application. Alternatively, you can provide CPH Property Services with a copy of your current policy details prior to your move in.



Floor Plans



Area Map

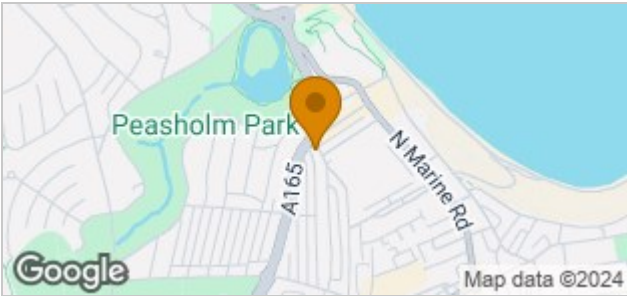

Energy Performance Graph

